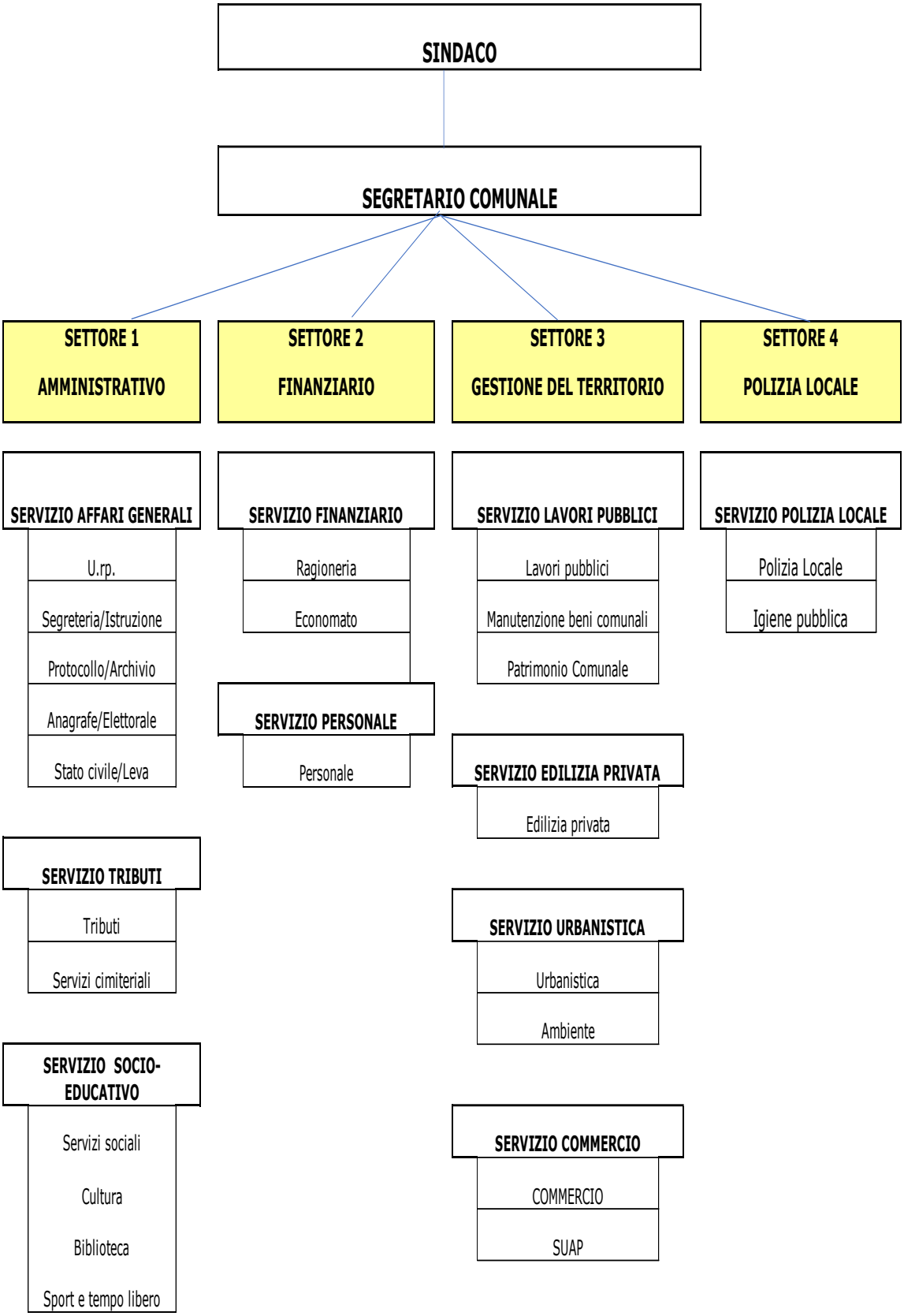STRUTTURA ORGANIZZATIVA DEL COMUNE DI ALMENNO SAN SALVATORE
BERGAMO